

Quote Form for Custom Tread & Riser

Dear Artistic Finishes Customer,

Please fill out the appropriate following page(s) according to which type of custom tread and/or riser you are requesting a quote for. This is for QUOTING purposes only. Please specify the flooring you are blending to below. **This is REQUIRED information.**

It typically takes 1-3 business days to reply with a price quote. Email your fully filled out quote request form to customerservice@artisticfinishes.com.

Customer Name: _____

Contact Name: _____

E-mail / Fax #: _____

Manufacturer: _____

Line/Series: _____

Wood Species: _____

Color Name: _____

Floor Thickness: _____

Special Requests: _____

Internal Use Only

Artistic Finishes Customer Service to fill out the information below.

Custom Quote #:	Date Quoted (<i>good for 90 days</i>):
Floor ID #:	Color #:
Actual Specie:	Finish:

Standard Grade / Character Grade

Standard [Boxed] Stair Treads

(Excludes Bamboo, Acacia, Kempas, Strand Eucalyptus)

Standard treads provide a perfect solution for boxed staircases that are contained by walls on both sides.

Custom Quote for Standard Stair Tread Measuring and Dimension Guide*

**This is not a purchase order form or actual order; for quoting purposes only*

Regular sizes are 36," 42," or 48" long, 11 ½" wide and ¾" thick with a 1 1/16" bullnose. They are NOT custom.



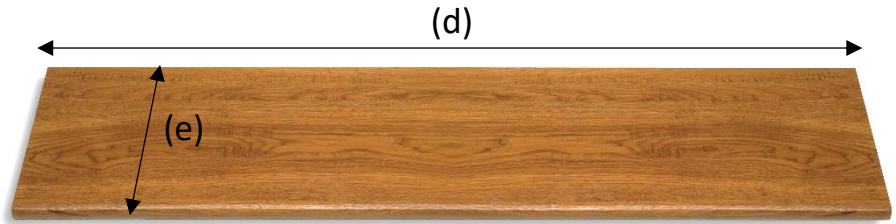
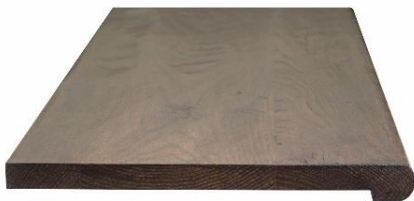

Back of Standard Tread

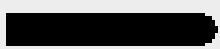

Front of Standard Tread

Custom Dimensions (ALL required)

(a) Tread Thickness (standard is ¾")	(a)
(b) Bull Nose Thickness (standard ¾" with 1 1/16" bullnose, then leave blank)	(b)
(c) Bull Nose Depth (1 ¼" or Full Thickness 1 1/16" CHOOSE ONE)	(c)  or 
(d) Tread Length (36", 42", 48" are normal sizes – order online)	(d)
(e) Tread Width (standard is 11 ½")	(e)
Bullnose style (choose one)	<div style="display: flex; justify-content: space-around; align-items: center;"> <div style="text-align: center;"> <p>Standard</p>  </div> <div style="text-align: center;"> <p>2mm</p>  </div> </div>
Quantity:	

Universal Stair Treads

(Excludes Bamboo, Acacia, Kempas, Strand Eucalyptus)

Universal treads are suitable for open stair cases where the returns provide a pleasing finished affect.



Custom Quote for Universal Stair Tread Measuring and Dimension Guide*

*This is not a purchase order form or actual order; for quoting purposes only

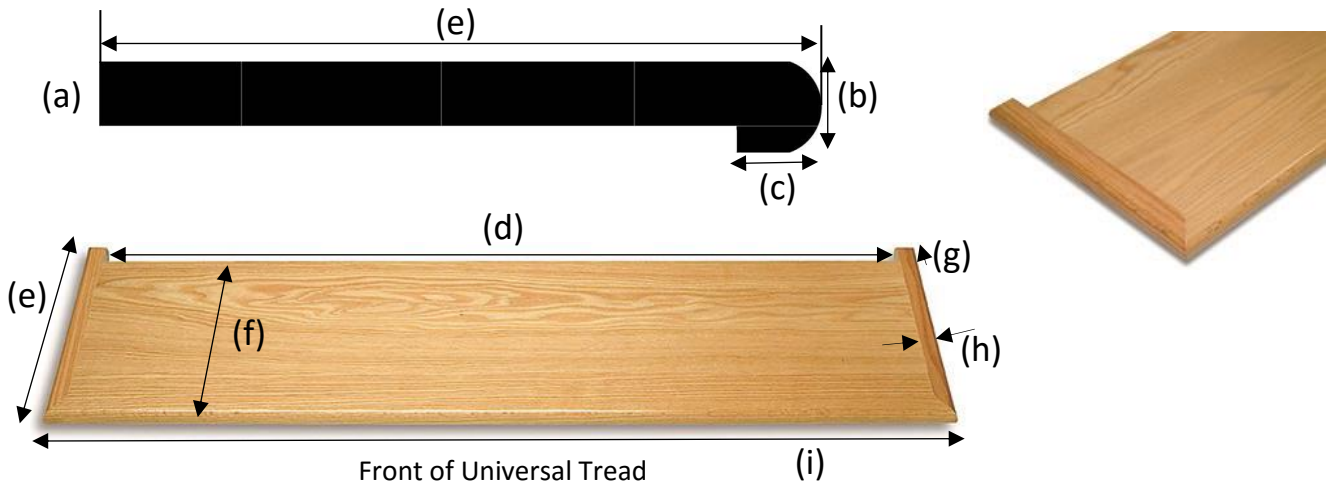
Regular sizes are 36," 42," or 48" long, 11 1/2" wide and 3/4" thick with a 1 1/16" bullnose. They are NOT custom.



Custom Dimensions (ALL required)

(a) Tread Thickness (standard is 3/4")	(a)
(b) Bull Nose Thickness (standard 3/4" with 1 1/16" bullnose)	(b)
(c) Bull Nose Depth (standard is 1 1/4")	(c)
(d) Internal Tread Length (36", 42", 48" are normal sizes - order online)	(d)
(e) Return Length (standard is 13")	(e)
(f) Tread Width (standard is 11 1/2")	(f)
(g) Return Extension (standard is 1 1/2")	(g)
(h) Return Width (standard is 1 1/4")	(h)
(i) External Length - internal length plus return width(s)	(i)
Bullnose style (choose one)	<div style="display: flex; justify-content: space-around; align-items: center;"> <div style="text-align: center;"> <p>Standard</p>  </div> <div style="text-align: center;"> <p>2mm</p>  </div> </div>
Quantity:	

Left Return

Right Return

Return on BOTH Sides

Risers

(Excludes Bamboo, Acacia, Kempas, Strand Eucalyptus)

Risers form the vertical face of each step and provide a seamless, coordination transition between stair treads.

Custom Quote for Riser Measuring and Dimension Guide*

*This is not a purchase order form or actual order; for quoting purposes only

Regular sizes are 36," 42," or 48" long, 7 1/2" wide and 1/4" or 3/4" thick. They are NOT custom.

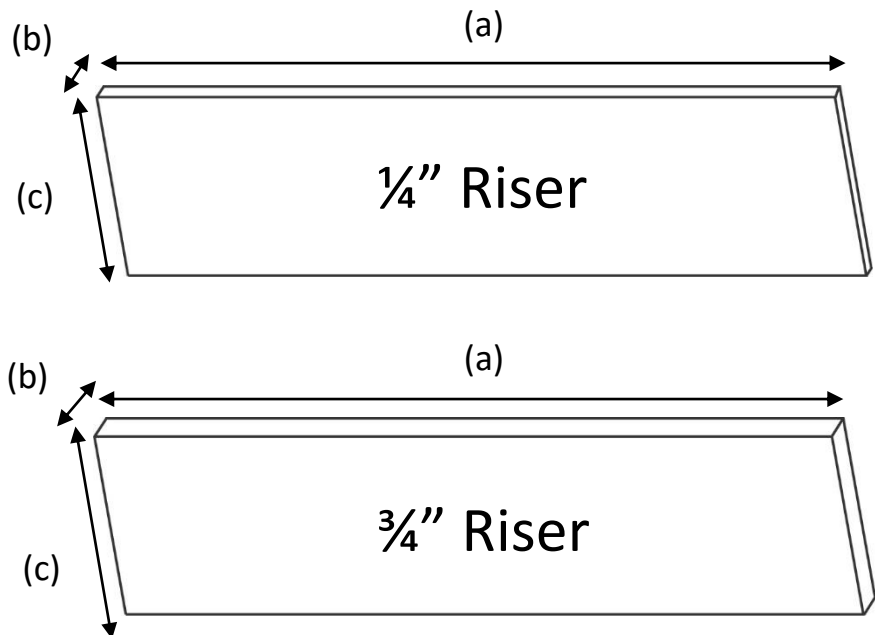

Custom Dimensions (ALL required)

(a) Riser Length (36", 42", 48" are normal sizes - order online)	(a)
(b) Riser Thickness (standard options are 1/4" or 3/4")	(b)
(c) Riser Width/Height (standard is 7 1/2)	(c)
Quantity:	

Starter Step Kit-Double Ended

(Excludes Bamboo, Acacia, Kempas, Strand Eucalyptus)



The starter step kit includes tread rounded on both ends, riser foundation, rounded cove and base shoe.

Custom Quote for DOUBLE Ended Starter Step Kit Dimension Guide*

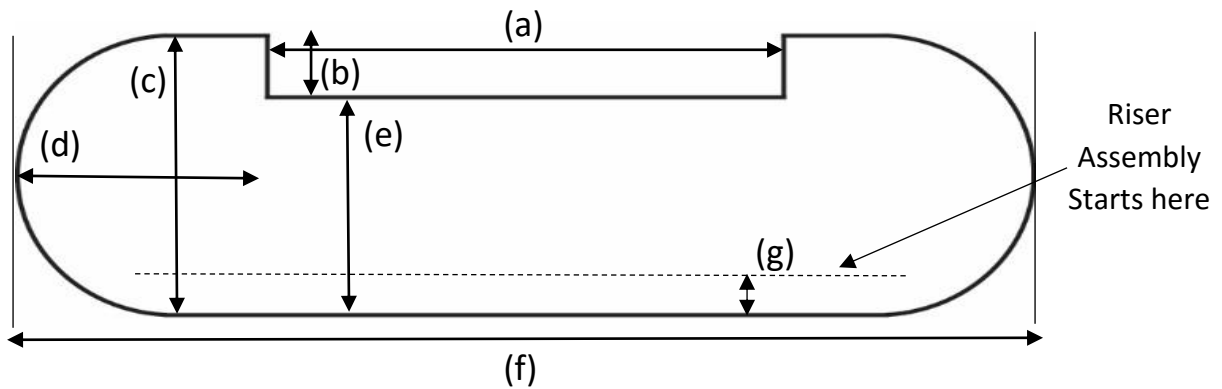
*This is not a purchase order form or actual order; for quoting purposes only



Custom Dimensions (ALL required)

(a) Internal Tread Length	(a)	
(b) Inset Depth (standard is 1 3/4")	(b)	
(c) Total Tread Depth (totals b + e)	(c)	
(d) Rounded End Length	(d)	
(e) Tread Depth (front to cutout)	(e)	
(f) Total Tread Length (a + d x 2 for both ends)	(f)	
(g) Bullnose Overhang (standard is 1 1/4")	(g)	
(h) Riser Foundation Height (standard is 7 1/2")	(h)	
Full Kit or Tread Only?	<div style="display: flex; justify-content: space-around;"> <div style="text-align: center;"> <p>Full Kit</p>  </div> <div style="text-align: center;"> <p>Tread Top Only</p>  </div> </div>	
Quantity:		

Starter Step Kit-Single Ended

(Excludes Bamboo, Acacia, Kempas, Strand Eucalyptus)

The Moldings Online starter step kit includes tread rounded on one end, riser foundation, rounded cove and base shoe.

Custom Quote for SINGLE Ended Starter Step Kit Dimension Guide*

*This is not a purchase order form or actual order; for quoting purposes only

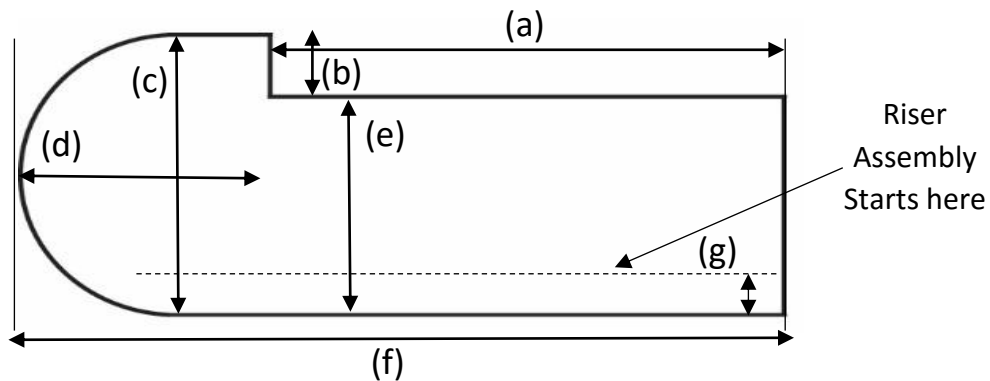

Custom Dimensions (ALL required)	
(a) Internal Tread Length	(a)
(b) Inset Depth (standard is 1 3/4")	(b)
(c) Total Tread Depth (totals b + e)	(c)
(d) Rounded End Length	(d)
(e) Tread Depth (front to cutout)	(e)
(f) Total Tread Length (a + d)	(f)
(g) Bullnose Overhang (standard is 1 1/4")	(g)
(h) Riser Foundation Height (standard is 7 1/2")	(h)
Rounded End Side - viewing from bottom of staircase	Left or Right (choose one)
Full Kit or Tread Only?	Full Kit or Tread Top Only (choose one)
Quantity:	

Pie Shaped Stair Treads

(Excludes Bamboo, Acacia, Kempas, Strand Eucalyptus)

Suitable for spiral staircase applications. All edges are straight, no radius cuts. Angles from the tread bullnose edge are 90°.

Custom Quote for Pie Shaped Stair Tread Measuring and Dimension Guide*

*This is not a purchase order form or actual order; for quoting purposes only

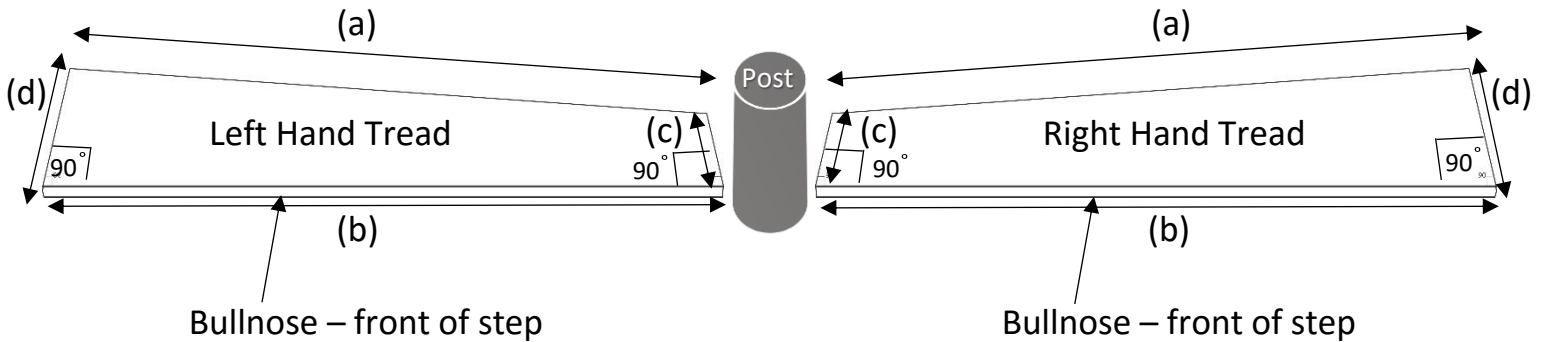

Custom Dimensions (ALL required)	
Choose Type	Left Hand or Right Hand (choose one)
(a) Length on back edge of tread	(a)
(b) Length on front, bullnose edge of tread	(b)
(c) Inside Width (side by post/center)	(c)
(d) Outside Width (outer side)	(d)
Choose Thickness	Full Thickness $\frac{3}{4}$ " with $1 \frac{1}{16}$ " Nose <div style="display: flex; justify-content: space-around; width: 100%;"> <div style="background-color: black; width: 100px; height: 15px;"></div> <div style="background-color: black; width: 100px; height: 15px;"></div> </div> (choose one)
Quantity:	